

551HO04119 CAPTAIN

Reg: HO840003147118734
RHA: %

DOB: 01/01/2019
DMS: 345,456 aAa: 243 AA A2A2 HU1F

EcoFeed@heifer: 99 - 93% R. Cow: 102 - 91% R.



Genosource Captain-ET TC TE TR
Charl x Sabre x Ahead



04/2024	CDCB SUMMARY MACE				NM\$ +1375
Milk	+2360	99%R	Cheese Merit \$		+1382
Fat	+153	+0.21%	FM\$ +1312	GM\$	+1352
Protein	+84	+0.04%	Gestation Len. -3	MSP	+102
CFP	+237		EFI 9.9% gEFI 11.6% gIB 15.4%		
SCS	2.98	99%R	Mastitis +2.0	Fert. Index +0.2	
PL	+5.3	92%R	Livability +0.1	Heifer Liv. +1.0	
DPR	-0.9	95%R	HCR +2.1	CCR +0.9	
RFI	+107		30294m 4.5% 1357f 3.4% 1023p		
Feed Saved	+304	53%R	4153 Dtrs 186 Herds 83% US		



Sire: Hurtgenlea Richard Charl-ET TL TV TD
Dam: Genosource Sabre 35223-ET VG-85

MGS: Farnear Tango Sabre 1973-ET TD TL TV
MGD: Peak Menna Ahead 850-ET EX-91
02-09 2x 305d 39520m 2.9 1163f 3.1 1232p
MGGS: Velthuis B Ahead
MGGD: S-S-I Shamrock Menna7392-ET VG-85
01-11 3x 365d 26870m 4.1 1090f 3.0 810p

04/2024	CALVING SUMMARY		SCE 1.5 %
Sire Calving Ease	1.5%	99%R	3803 Obs
Daughter Calving Ease	2.3%	98%R	1368 Obs
Sire Stillbirth	4.6%	98%R	3180 Obs
Daughter Stillbirth	5.0%	98%R	889 Obs

04/2024	HA TYPE SUMMARY				TPI +3287
PTAT +1.18	99%R	UDC+1.50	FLC+0.23	BSC -2.71	1091 D / 111 H

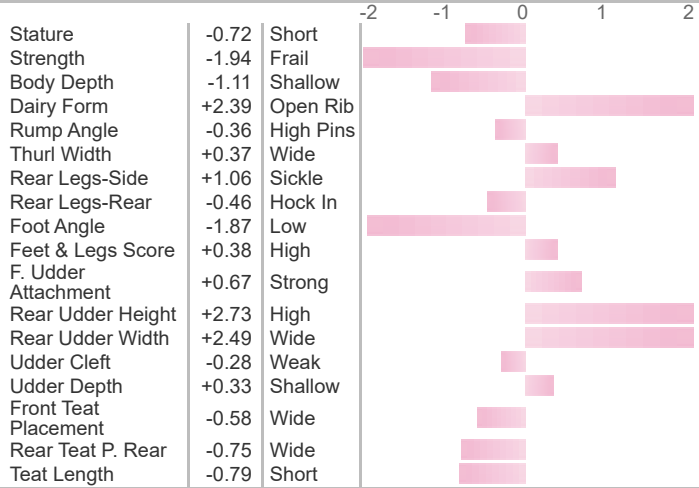

Daughter: Genosource Bravo 47586-ET VG-86

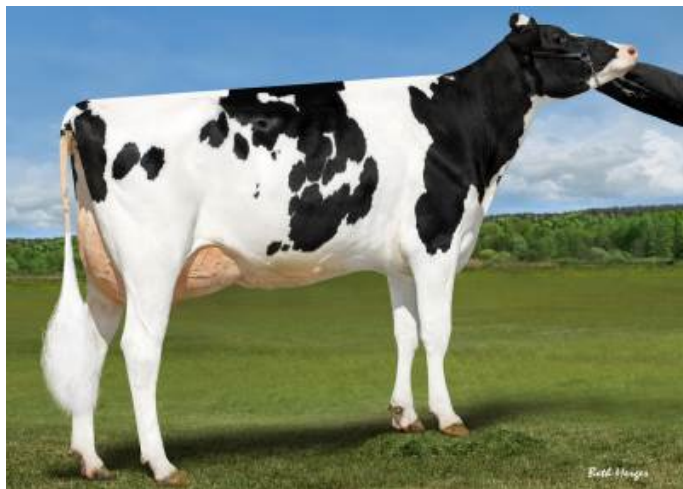

Daughter: Farnear Captain 3005



Captain daughters